



SAIRAJMATA INDUSTRIES

Expert in Manufacturing of Pump Shafts
& Other Pump Componets.

SAIRAJMATA INDUSTRIES

- We are very pleased to introduce ourselves as manufacturer & supplier of precision, intricate, industrial machining on large scale.
- **Sairajmata Industries** is an **ISO 9001 : 2015 Certified** engineering set-up which provides complete machining solutions to the clients. We are dedicated to satisfy our customers in terms of specifications, quality, delivery
- **Sairajmata Industries** is located in Burli Road, Ramanandnagar, Kirloskarwadi, Tal. Palus, Dist. Sangli, a rapidly developing and provides complete machining solutions to all its clients.
- The company is well equipped likes Grinding Machine, Lathes, Drilling Machine, Keyway Machines as well as we have developed Shaft Sleeve.
- **We here at Sairajmata Industries manufacturing of various types of Valves & more other Special Engg. Pump Components.**
We are eager to cater your valued orders on regular terms, which we assure will receive our every attention. We promise here with that with our technical as well as commercial expertise, we will keep & maintain the quality as well as delivery schedule to your standards.

We are manufacturer up to Dia 500mm to length 4000 mm in all high strength Materials for The Export Quality Across the India

- **We request you to give us an opportunity to work with you as your vendor / supplier.**
Thanking you

Yours faithfully,
For Sairajmata Industries

SAIRAJMATA INDUSTRIES

BUSINESS INFORMATION

Established in	2007
Office & Work Address	Burli Road,kirloskarwadi Dist: Sangli 416 308
Contact Name & Contact No.	Mr.Niraj Patil Mo: 8928899009, 9561348781
Email	sairajmata1@gmail.com
GST No.	27AWQPP8912N1ZJ
PAN No.	AWQPP8912N
Bankers	<p>1) ICICI BANK Br.Ramanandnagar, Tal.Palus, Dist.Sangli- 416 308.</p> <p>1) BANK OF MAHARASHTRA Br.Ramanandnagar, Tal.Palus, Dist.Sangli- 416 308.</p>
Area	Land : 100x60 Ft. Building : 90x50 Ft.
Power Connected	100 H.P.
Number Of Employees	36
Weekly Off	Tuesday

SAIRAJMATA INDUSTRIES

QUALITY POLICY

- Sairajmata Industries is serving the best quality & precision product.
- We are well equipped with latest machineries to serve the quality product to customer.

QUALITY CONTROL METHODS

- Our in house quality system, the wide range of instrument in our quality control department for measurement, and mechanical system and above all, the expertise of our personnel, all ensure constants at all stages of production, from the receipt of raw material to the delivery of finish product.
- All over equipment and tools are calibrated before and use. Raw material is checked after getting approval, it used for production. Stage inspection is carried out at every stage of process with the help of process drawing and records are maintained and analyzed. Final inspection is done as per the approved quality plan.
- Quality to every customer means conformance to requirement by way of product performance, cost, delivery and service.
- We at **Sairajmata Industries** are committed to meet or exceed these requirements to give our customer consistent satisfaction.
- Every activity at **Sairajmata Industries** will be coordinated to achieve improvement in areas of quality, system, employee development and work practices on continuous basis.
- It will be always our endeavors to upgrade technologies and manufacturing capabilities to meet the challenges of time. We will periodically monitor our own performance and put efforts to achieve higher goals.

LIST OF MACHINERY

Sr.No	Machine Name	Make	Capacity	Qty.
01	Doosan PUMA 3100 ULY	SOUTH KOREA	Dia 500 X 3100L	01
02	VMC MORISEIKI	Made in Japan	Dia 500 X 1300 L	01
03	CNC Turning Center	TAKANG, Made in Taiwan	Dia 400 x 2000 mm	01
04	Cylindrical Grinding	NORTON Made in USA	Dia 280 x 3700 mm	01
05	Cylindrical Grinding	Toss	Dia 200 x 2000 mm	02
06	Cylindrical Grinding	Berco,Made In Itly	Dia 400 x 3800 mm	01
07	Keyway Milling Machine	HURTH (W / Germany) with DRO System	Dia300mm X 400mm Stroke	01
08	Keyway Milling Machine	HURTH (W / Germany)	Dia 300mm x 400mm Stroke	01
09	Keyway Milling Machine	HURTH (W / Germany)	Dia 300mm x 400mm Stroke	01
10	Shree Centre Lathe	Rajkot	Dia 150 x 2000 mm	01
11	Turning Lathe	Rajkot	Dia 250 x 4000 mm	01
12	Max Centre Lathe	Rajkot	Dia 400 x 3700 mm	02
13	Ravi Centre Lathe	Rajkot with DRO System	Dia 375 x 4000 mm	01
14	Star Center Lathe	Rajkot	Dia 250 x 4000 mm	01
15	Bench Grinder	--	--	02
16	Bend Remove Machine	--	Dia 200 x 3000 mm	01
17	Centre Lathe	Unites Casting, Kolhapur	Dia 100 x 1400 mm	01

INSTRUMENTS & GAUGES

Sr.No	Particulars		Make	Qty.
01	0 To 25 mm	Micrometer	MITUTOYO	08 Nos.
02	25 To 50 mm	Micrometer	MITUTOYO	08 Nos.
03	50 To 75 mm	Micrometer	MITUTOYO	08 Nos.
04	75 To 100 mm	Micrometer	MITUTOYO	08 Nos.
05	100 To 125 mm	Micrometer	MITUTOYO	08 Nos.
06	125 To 150 mm	Micrometer	MITUTOYO	08 Nos.
07	150 To 175 mm	Micrometer	MITUTOYO	03 Nos.
08	175 To 200 mm	Micrometer	MITUTOYO	03 Nos.
09	0 To 300 mm	Micrometer	MITUTOYO	02 Nos.
10	150 mm	Vernier	MITUTOYO	02 Nos.
11	300 mm	Vernier	MITUTOYO	02 Nos.
12	600 mm	Vernier	MITUTOYO	01 No.
13	1000 mm	Vernier		01 No.
14	2000 mm	Vernier		01 No.
15	200 mm	Digital Vernier	MITUTOYO	05 Nos.
16	300 mm	Dial Vernier	MITUTOYO	02 Nos.
17	200 mm	Depth Vernier	MITUTOYO	01 No.
18	Surface Plate - 750mm x 1500 mm 1000mm x 2000mm			03 Nos.
19	Dial and Dial Stand	BAKER		10 Nos.
20	'V' Block			08 Nos.
21	Slip Gauge Boxes	MITUTOYO Russian make		02 No's

All Instruments are Calibrated Periodically

Manpower Details

Sr.No	Particulars	Employees
01	Staff (Supervisor)	05
02	Staff	02
03	Turner (Skilled)	11
04	Grinding Operator	08
05	Keyway Operator	06
06	Inspector (Q.C.)	02
07	Workers (Unskilled)	04
08	Helper	03

TUVINDIA

Certificate

Management system as per
ISO 9001:2015



The Certification Body TUV INDIA PVT. LTD. hereby confirms as a result of the audit, assessment and certification decision according to ISO/IEC 17021-1:2015, that the organization

SAIRAJMATA INDUSTRIES
M. No. 277, Ramanandnagar, Taluka Palus,
Disttict Sangli - 416 308, Maharashtra,
India

operates a management system in accordance with the requirements of ISO 9001:2015 and will be assessed for conformity within the 3 year term of validity of the certificate.

Scope

Manufacture and Supply of Machined Metal Components.

Certificate Registration No. **QM 03 02113**
Audit Report No. **Q 8350/2017**

Valid from **25.01.2024**
Valid until **14.10.2026**
Initial certification **15.12.2017**



Visit our database to
verify the validity of
this certificate.

A handwritten signature in black ink, likely belonging to a representative of the certification body.

Mumbai, **25.01.2024**

Certification Body at TUV INDIA PVT. LTD.

TUV INDIA PVT. LTD.
801, Raheja Plaza 1, L.B.S Marg,
Ghatkopar (W) Mumbai - 400 086,
India
www.tuv-nord.com/in



TÜV®

TUVNORDGROUP



Doosan Puma 3100 ULY



**CNC TURNING CENTER TAKANG (MADE IN TAIWAN)
D 400 X 2000 L MM**



**VMC MACHINE. MORI SEIKI (MADE IN JAPAN)
(D500X1300MM)**



**NORTON CYLINDRICAL GRINDING (MADE IN U.S.A)
D 280 X 3700 L MM**



**TOSS CYLINDRICAL GRINDING (MADE IN CZECHOSLOVAKIA)
D 200 X 2000 L MM**

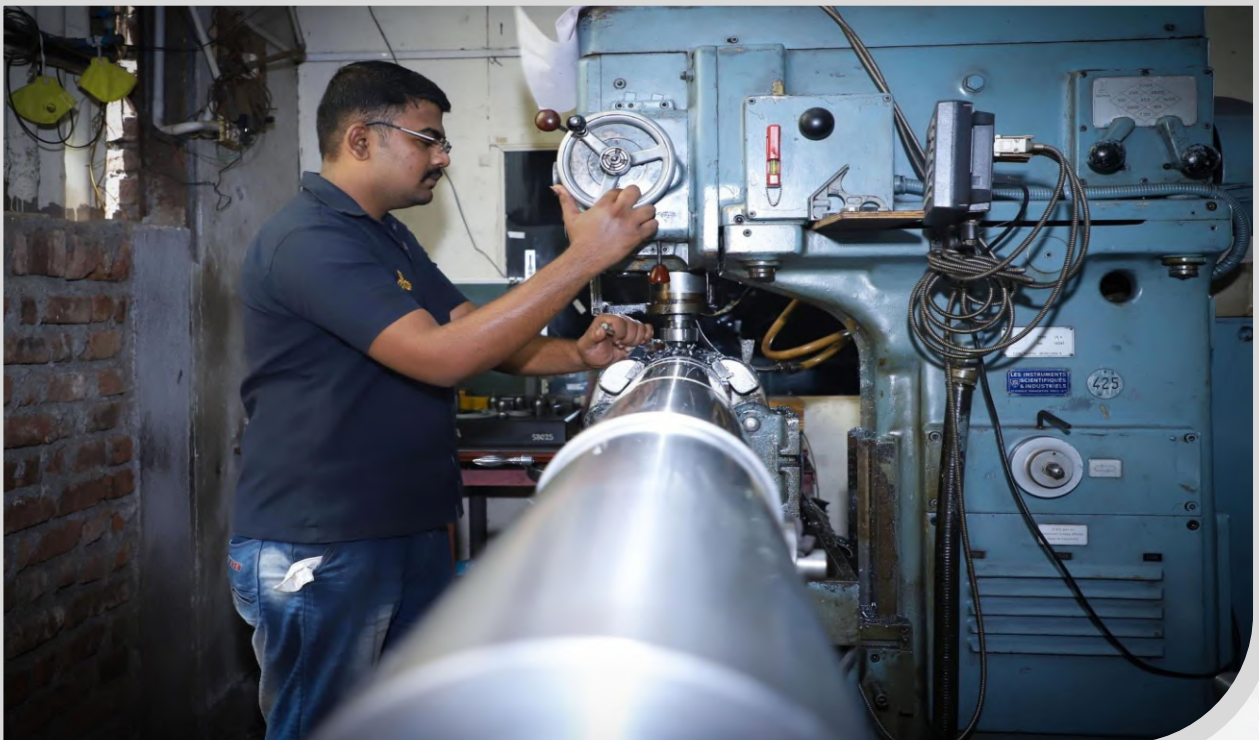

**HURTH KEY WAY MILLING (MADE IN GERMANY)
D 290 X 400 L MM**



**RAVI CENTER LATHE MACHINE (MADE IN RAJKOT)
D 250 X 4000 MM L**



**HURTH KEY WAY MILLING (MADE IN GERMANY)
D 290 X 400 L MM**



STAR CENTER LATHE MACHINE (MADE IN RAJKOT)
D 250 X 4000 MM L

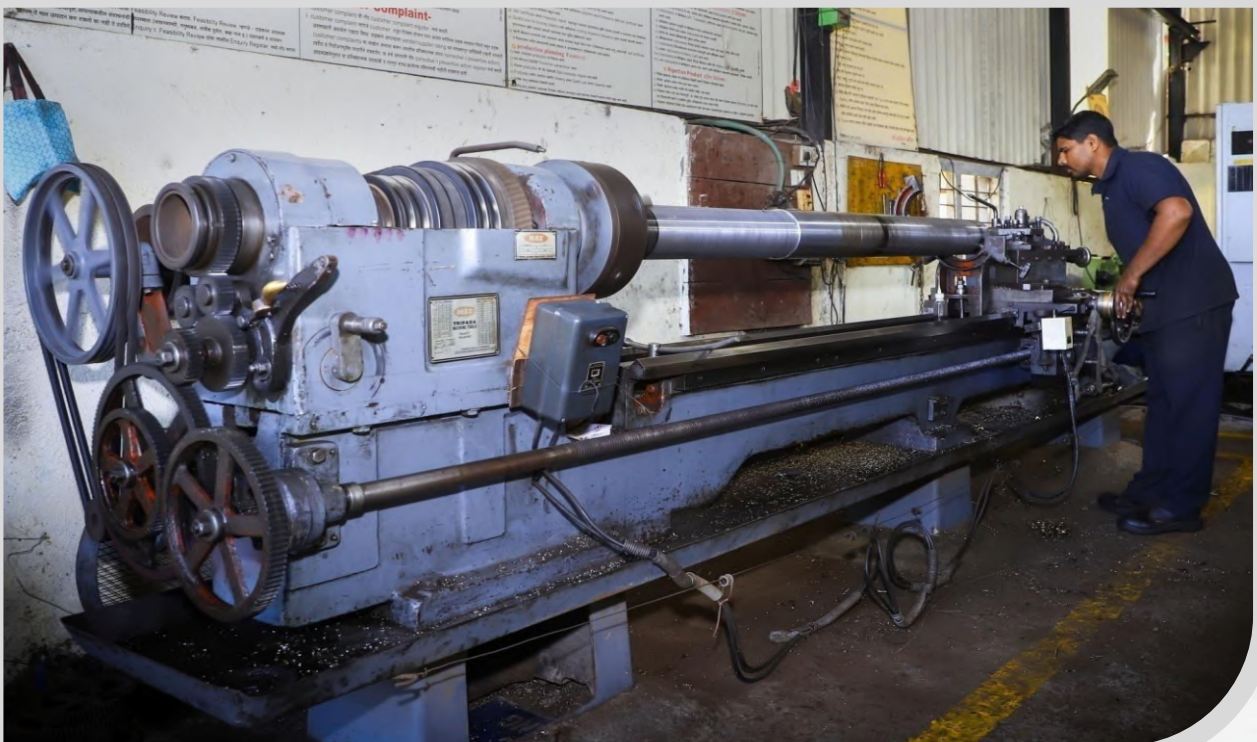

MAX CENTER LATHE MACHINE (MADE IN RAJKOT)
D 400 X 3700 MML



**MAX CENTER LATHE (MADE IN RAJKOT)
D 400 X 3700 L MM**



BEND REMOVAL MACHINE



**Kev Wav Milling
(10 mm to 300 mm x 400 mm Stroke)**



**Grinding Machine
(300 Dia X 3500mm)**



**Turning Lathe
(250 Dia X 4000mm)**

PRODUCTS

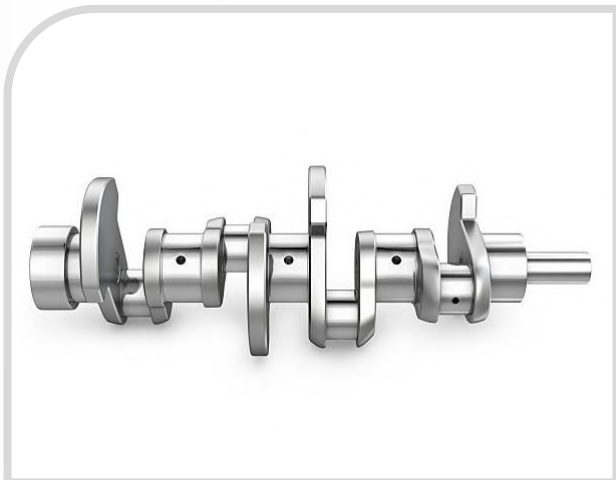



SAIRAJMATA INDUSTRIES

Expert in Manufacturing of Pump Shafts
& Other Pump Componets.

Address & Contact Details:

Office & Works : Milkat No.277, Ramanandnagar,
Tal-Palus,Dist-Sangli,Maharashtra 416308
Mobile Number : 8928899009, 9561348781
Email ID : Sairajmata1@gmail.com